

189 Massachusetts Avenue Arlington, Massachusetts

Entry Level
Approx 600 S.F.
10'4" Clg.Ht.

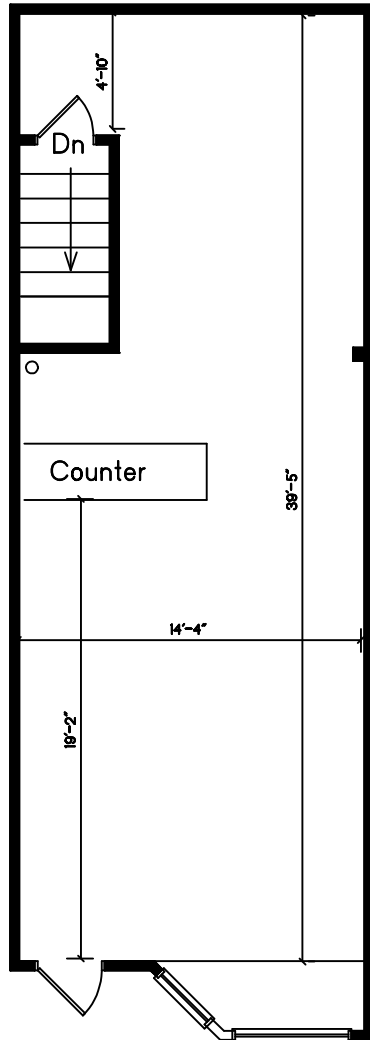

Basement
Approx 500 S.F.

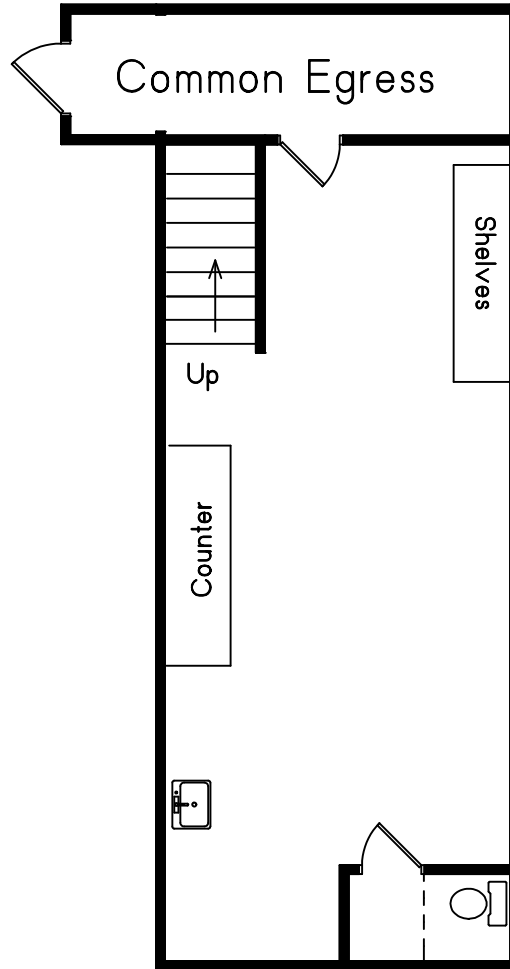

Prepared for C.Brendan Noonan

C Carol Meyer
M 781-455-8100
Copyright 2018

This drawing is an artistic rendering intended for marketing purposes only. The dimensions and/or square footage are approximate and should be verified by an independent source. This drawing is copyright protected and therefore licensed for use by those named on the floor plan.