

10 CONCORD AVENUE
CAMBRIDGE, MA

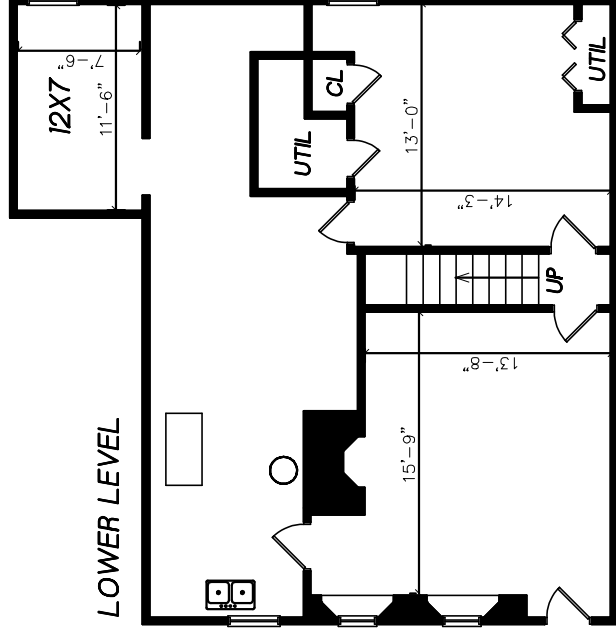

PREPARED FOR C. BRENDAN NOONAN

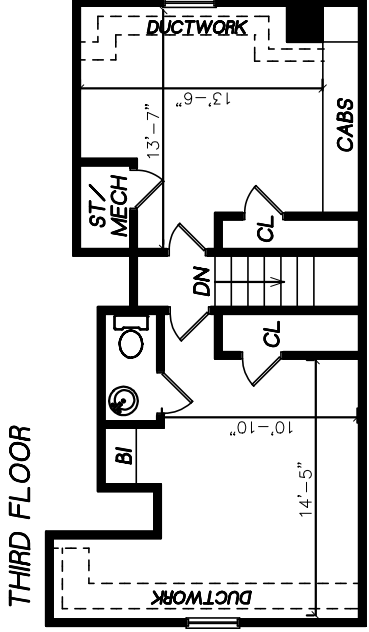

Carol Meyer
781-455-8100
Copyright 2010

This drawing is an artistic rendering intended for marketing purposes only. The dimensions and/or square footage is approximate and should be verified by an independent source. This drawing is copyright protected and therefore licensed for use by those named on the floor plan.